

NOV 25 9 14 AM '80  
DORRIS LAWERSLEY  
A.M.C.

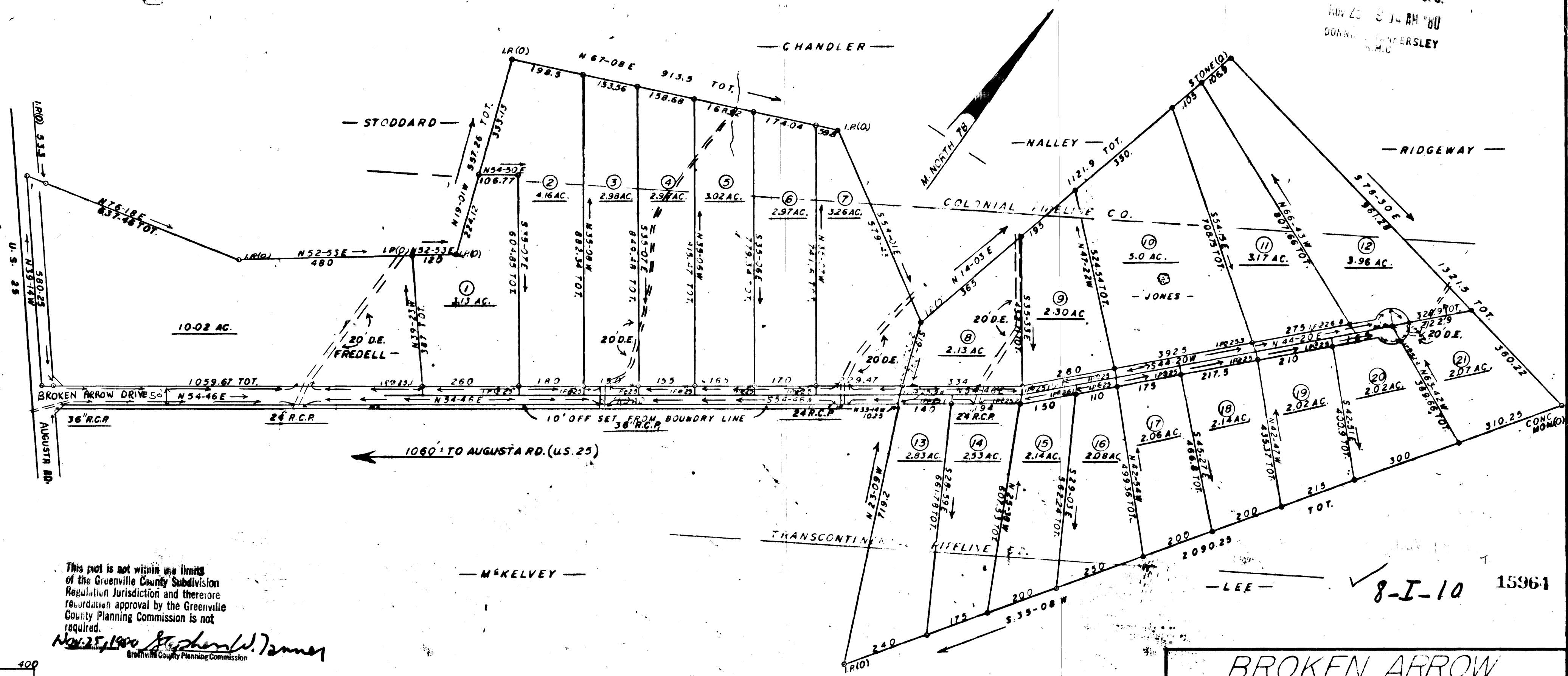
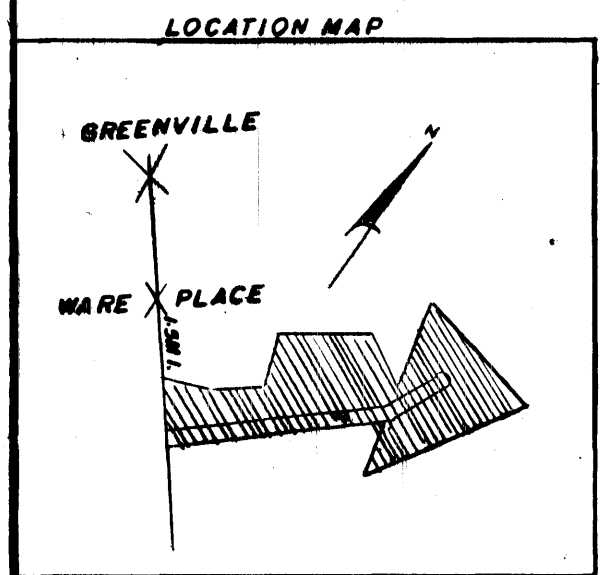

This plot is not within the limits of the Greenville County Subdivision Regulation Jurisdiction and therefore reevaluation approval by the Greenville County Planning Commission is not required.  
Nov 25, 1980 *Stephen W. Tanner*  
Greenville County Planning Commission

NOTE:  
IRON PINS AT ALL CORNERS OR AS SHOWN  
OLD IRON PINS NOTED AS SHOWN  
SURVEYED AS DIRECTED BY THE DEAN CO.

RECORDING FEE  
PAID \$ 5.00

*T. H. Walker Jr.*  
T. H. WALKER JR., S.P.R.L.S. 3182

8-I-10 15964



Plat Filed This 25 day of Nov. 1980  
And Received in Vol. 8-I, Page 10 at 9:14A.M.

<b>BROKEN ARROW</b>		
PHASE I II III	SCALE 1"=200'	DRAWN BY F.E.C. REVISED 10-26-78
WARE PLACE S.C.		GREENVILLE CO.
DATE 1-5-75	APPROVED BY T. H. W. JR.	DRAWING NUMBER

Register of Deeds Conveyance Greenville County, S.C.